NEXT WEEK:—THE STRANGE WORLD OF VANISHING MEN!

THE GREATEST ACTION-ADVENTURE-STORY-PAPER IN THE UNIVERSE!

TV21 & JOE 90

NEW SERIES No. 13 20th DECEMBER, 1969 EVERY WEDNESDAY PRICE 8d.

THE SPACE SPIES STRIKE!

see STAR TREK inside

CORGI MODEL CLUB NEWS PAGE 19

NEXT WEEK:—THE MENACE OF THE MOLOTH!

WHAT STRANGE NEW DANGER THREATENS THE STARTREKKERS?

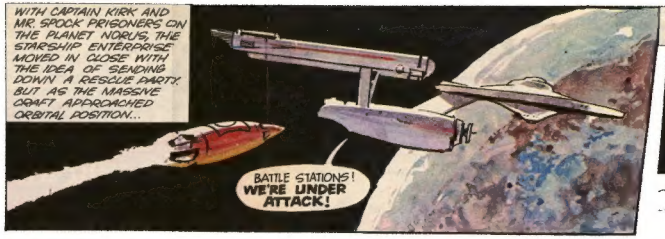

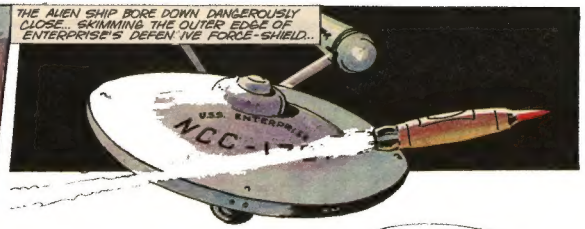

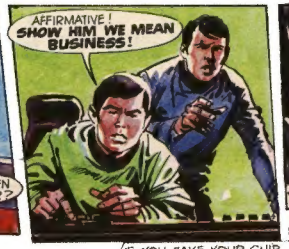

THE STRIKE—FORCE SPEARHEADS INTO THE ATTACK!

KIRK AND SPOCK FACE NEW DANGER — FROM THE ATTACKERS!

ACTION! STARTREK—LAND OF THE GIANTS—THUNDERBIRDS!

TV21 & JOE 90

NEW SERIES No. 17 17th JANUARY, 1970 EVERY WEDNESDAY PRICE 8d

WAR OF THE PLANETS!

see STARTREK inside . . .

CORGI MODEL CLUB NEWS PAGE 19

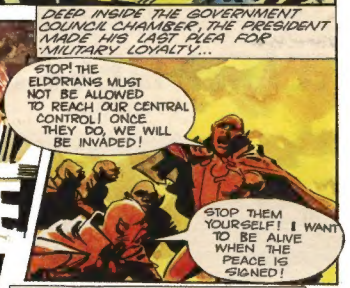

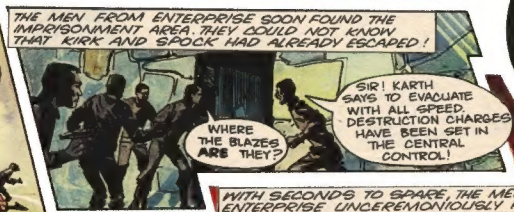

NEXT WEEK: THE START OF ANOTHER SUPER STARTREK STORY!